

North Dakota Department of Mineral Resources

Williston Region

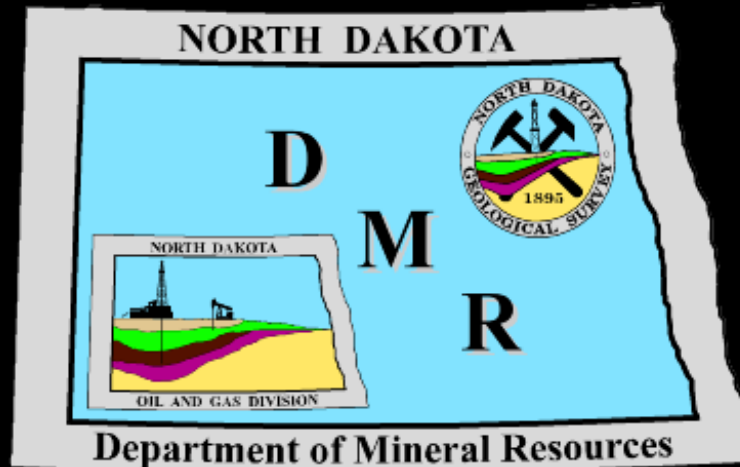

<http://www.oilgas.nd.gov>

<http://www.state.nd.us/ndgs>

600 East Boulevard Ave. - Dept 405

Bismarck, ND 58505-0840

(701) 328-8020 (701) 328-8000

Williston Region

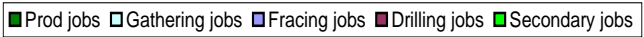
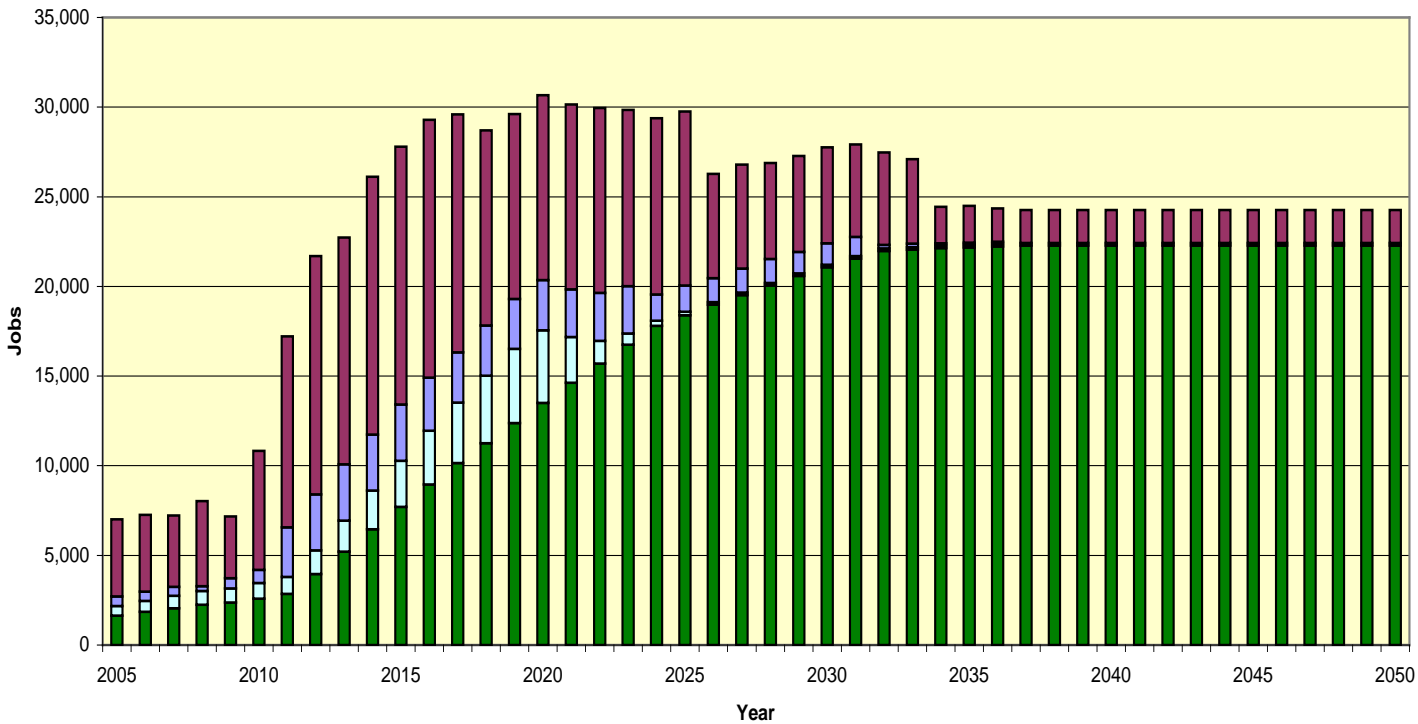

- %
- 10% Billings
 - 10% Bottineau
 - 10% Bowman
 - 10% Burke
 - 100% Divide
 - 10% Dunn
 - 10% Golden Valley
 - 10% McHenry
 - 50% McKenzie
 - 10% McLean
 - 10% Mercer
 - 25% Mountrail
 - 10% Renville
 - 10% Slope
 - 10% Stark
 - 10% Ward
 - 100% Williams
 - 100% Tyler
 - 100% Eastern Montana

Williston Region

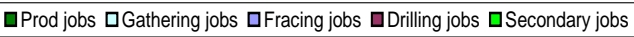
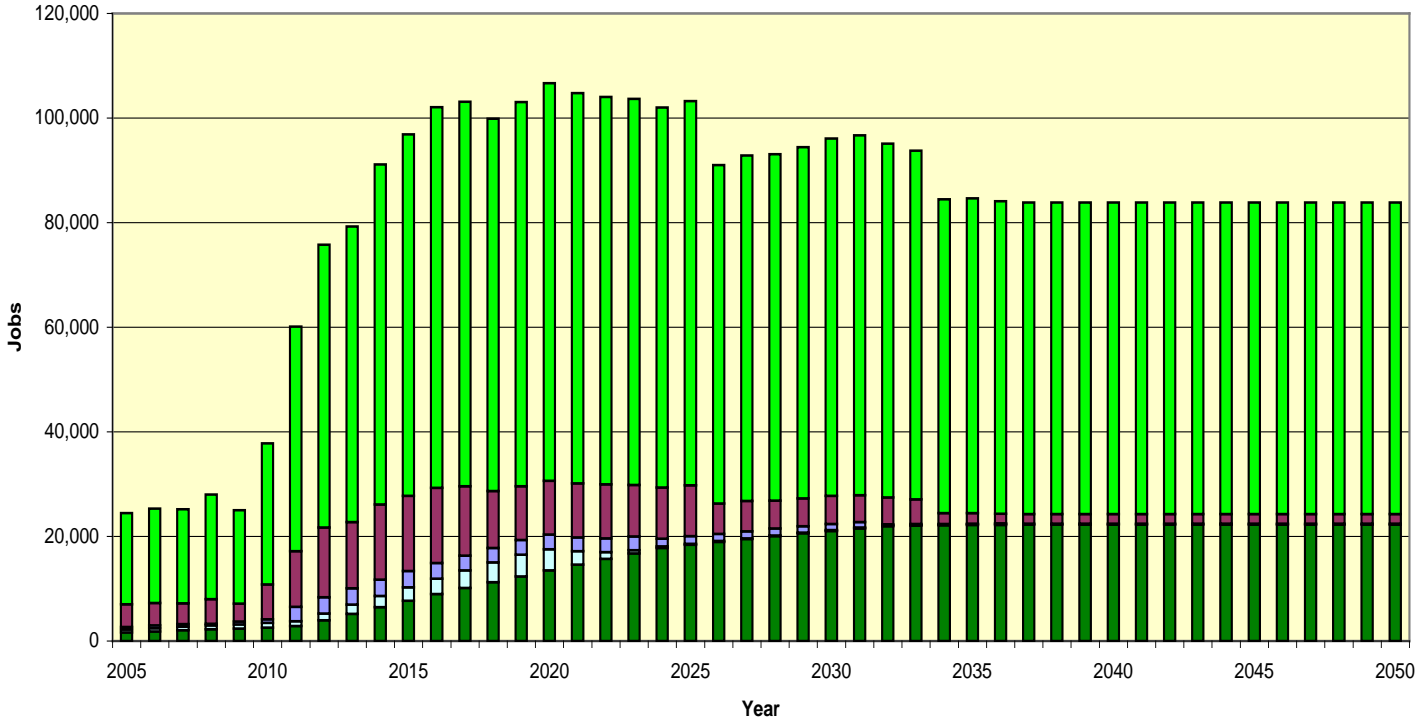

- %
- 10% Billings
 - Bottineau
 - Bowman
 - Burke
 - 100% Divide
 - 10% Dunn
 - 10% Golden Valley
 - McHenry
 - 50% McKenzie
 - McLean
 - Mercer
 - 25% Mountrail
 - Renville
 - Slope
 - Stark
 - Ward
 - 100% Williams
 - Tyler
 - 100% Eastern Montana

<http://www.city-data.com/>

Williston

2010 census

14,716 residents

35% Mining, quarrying, and oil and gas extraction

5,151 direct/indirect jobs

12,877 secondary jobs @ 2.5 multiplier

Williston

%

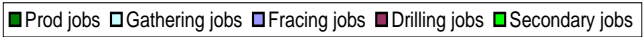
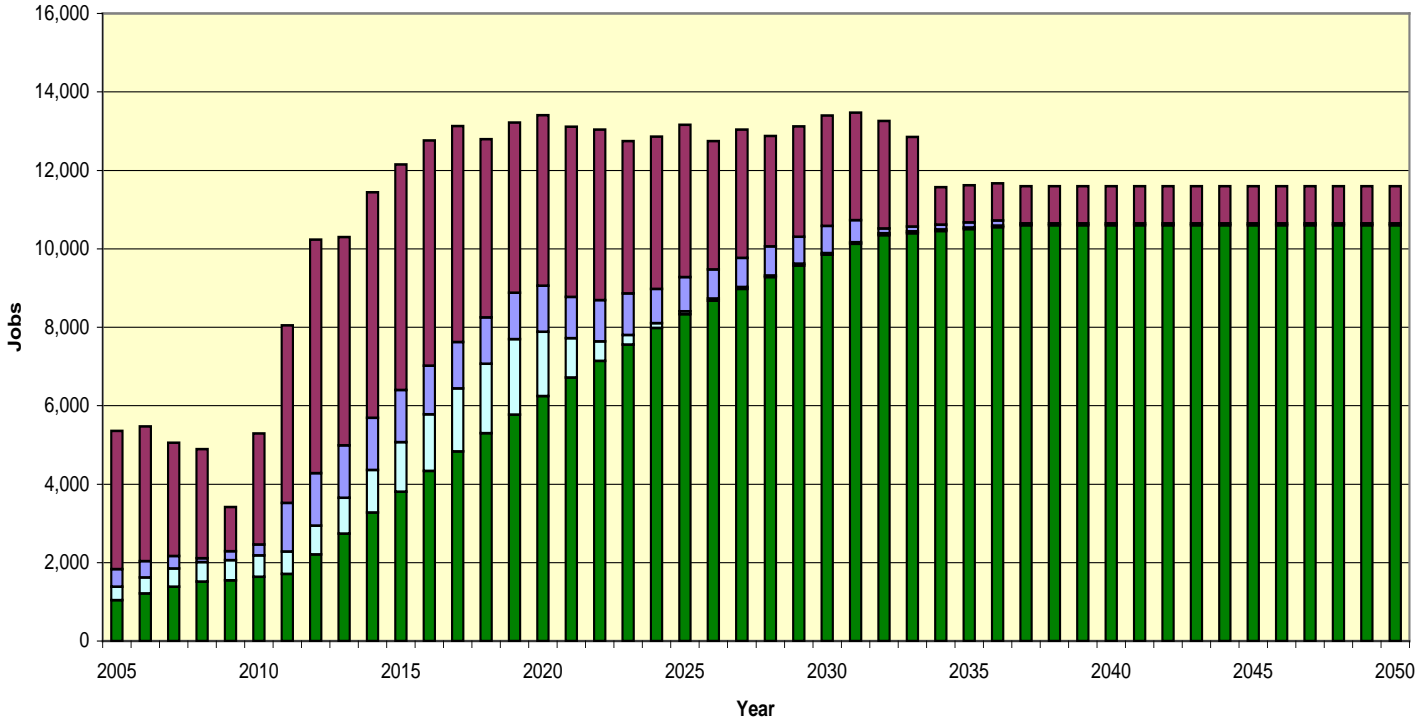

- Billings
- Bottineau
- Bowman
- Burke
- 10% Divide
- Dunn
- Golden Valley
- McHenry
- 10% McKenzie
- McLean
- Mercer
- 10% Mountrail
- Renville
- Slope
- Stark
- Ward
- 50% Williams
- Tyler
- 100% Eastern Montana

Williston

%

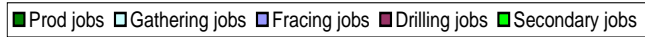
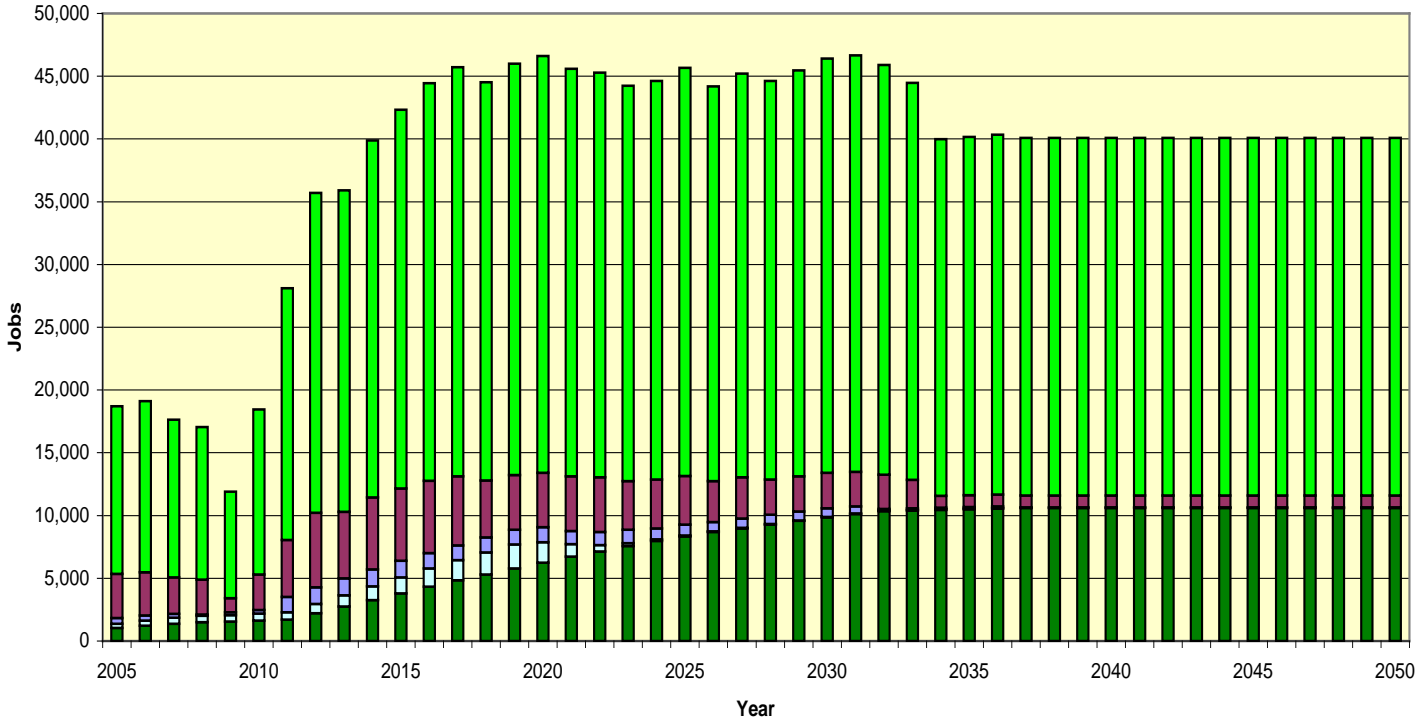

- Billings
- Bottineau
- Bowman
- Burke
- 10% Divide
- Dunn
- Golden Valley
- McHenry
- 10% McKenzie
- McLean
- Mercer
- 10% Mountrail
- Renville
- Slope
- Stark
- Ward
- 50% Williams
- Tyler
- 100% Eastern Montana

Williston

%

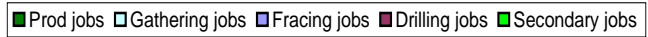
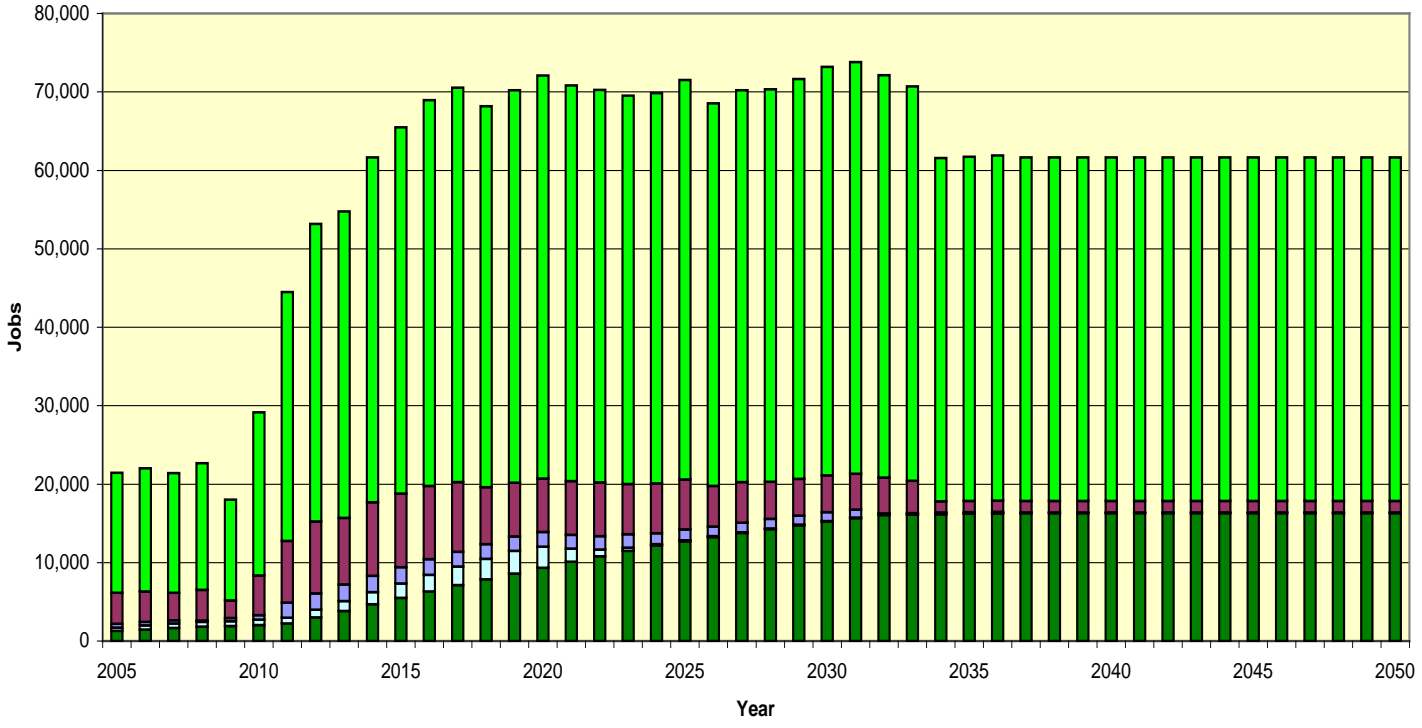

- Billings
- Bottineau
- Bowman
- Burke
- 20% Divide
- Dunn
- Golden Valley
- McHenry
- 20% McKenzie
- McLean
- Mercer
- 20% Mountrail
- Renville
- Slope
- Stark
- Ward
- 100% Williams
- Tyler
- 100% Eastern Montana